How to convert Excel file to the Comma Delimited Text format

1. First, copy and paste the content you want to convert to a new excel.
   For example: Copy CATG list to a new excel as below

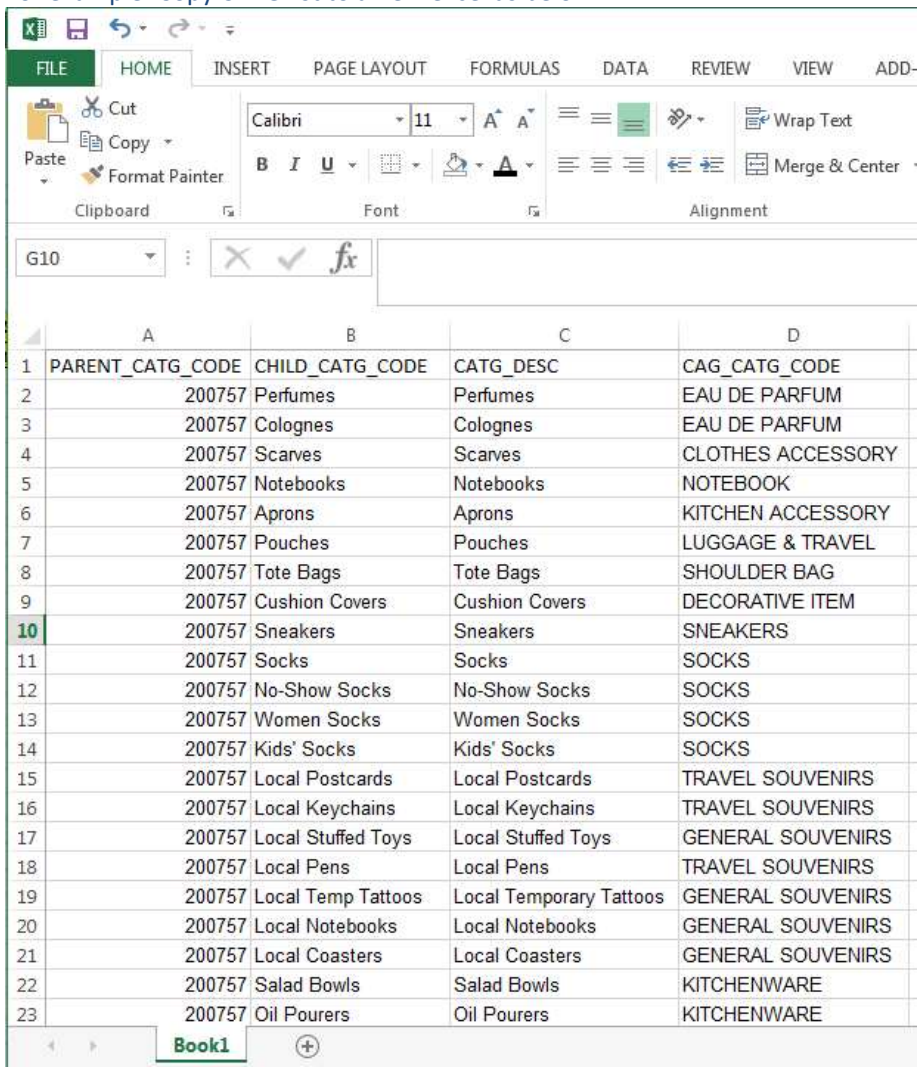

	A	B	C	D
1	PARENT_CATG_CODE	CHILD_CATG_CODE	CATG_DESC	CAG_CATG_CODE
2	200757	Perfumes	Perfumes	EAU DE PARFUM
3	200757	Colognes	Colognes	EAU DE PARFUM
4	200757	Scarves	Scarves	CLOTHES ACCESSORY
5	200757	Notebooks	Notebooks	NOTEBOOK
6	200757	Aprons	Aprons	KITCHEN ACCESSORY
7	200757	Pouches	Pouches	LUGGAGE & TRAVEL
8	200757	Tote Bags	Tote Bags	SHOULDER BAG
9	200757	Cushion Covers	Cushion Covers	DECORATIVE ITEM
10	200757	Sneakers	Sneakers	SNEAKERS
11	200757	Socks	Socks	SOCKS
12	200757	No-Show Socks	No-Show Socks	SOCKS
13	200757	Women Socks	Women Socks	SOCKS
14	200757	Kids' Socks	Kids' Socks	SOCKS
15	200757	Local Postcards	Local Postcards	TRAVEL SOUVENIRS
16	200757	Local Keychains	Local Keychains	TRAVEL SOUVENIRS
17	200757	Local Stuffed Toys	Local Stuffed Toys	GENERAL SOUVENIRS
18	200757	Local Pens	Local Pens	TRAVEL SOUVENIRS
19	200757	Local Temp Tattoos	Local Temporary Tattoos	GENERAL SOUVENIRS
20	200757	Local Notebooks	Local Notebooks	GENERAL SOUVENIRS
21	200757	Local Coasters	Local Coasters	GENERAL SOUVENIRS
22	200757	Salad Bowls	Salad Bowls	KITCHENWARE
23	200757	Oil Pourers	Oil Pourers	KITCHENWARE

Note: Please copy the header as well.
(If you delete the header before converting to CSV format, blank columns might be removed during the conversion)

2. Save the file as CSV format.
   a. Go to File > Save As > Click “Browse”

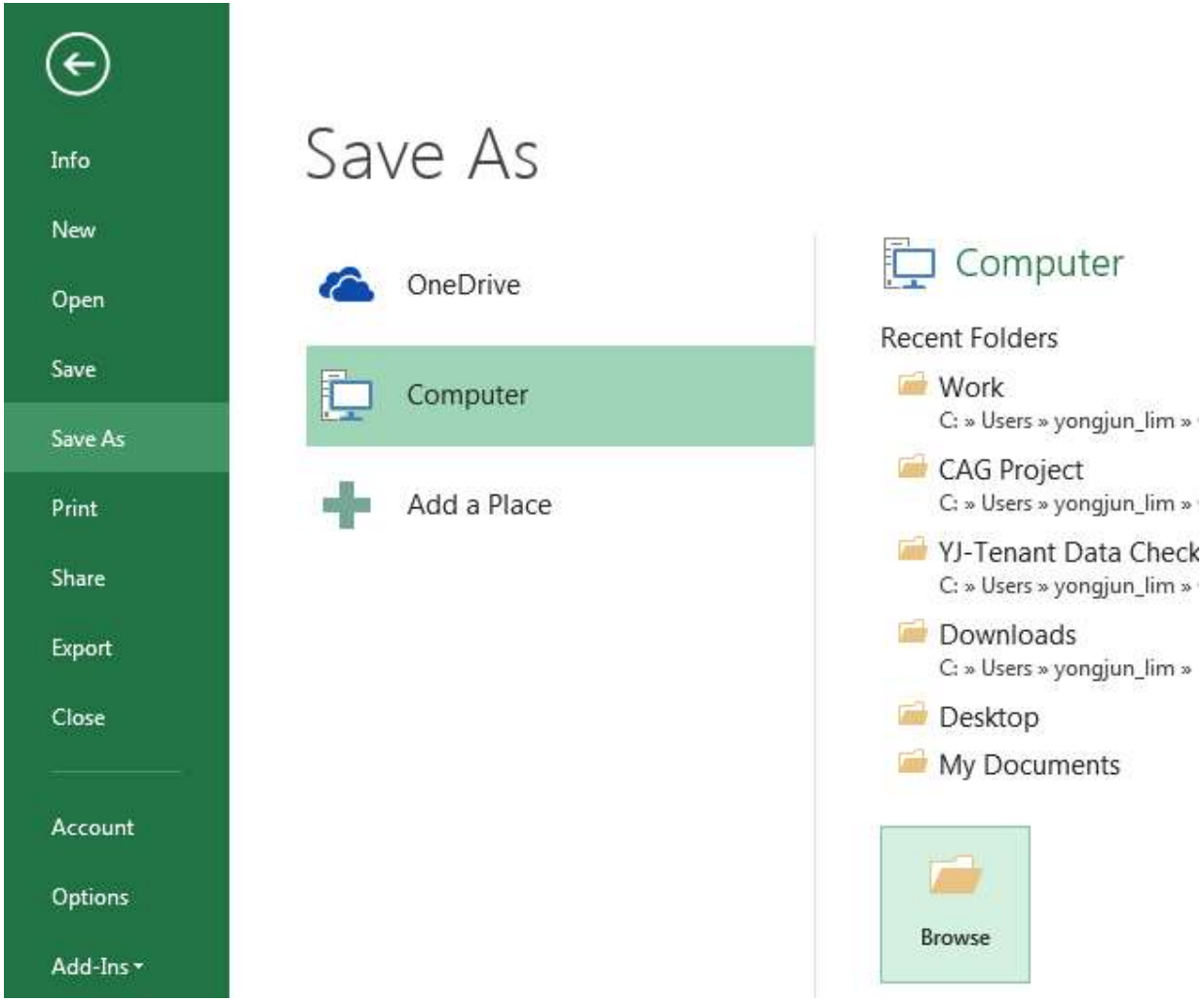

b. Choose a folder > Click “Save as type” > Select “CSV (Comma delimited) (*.csv)” > Click “Save”

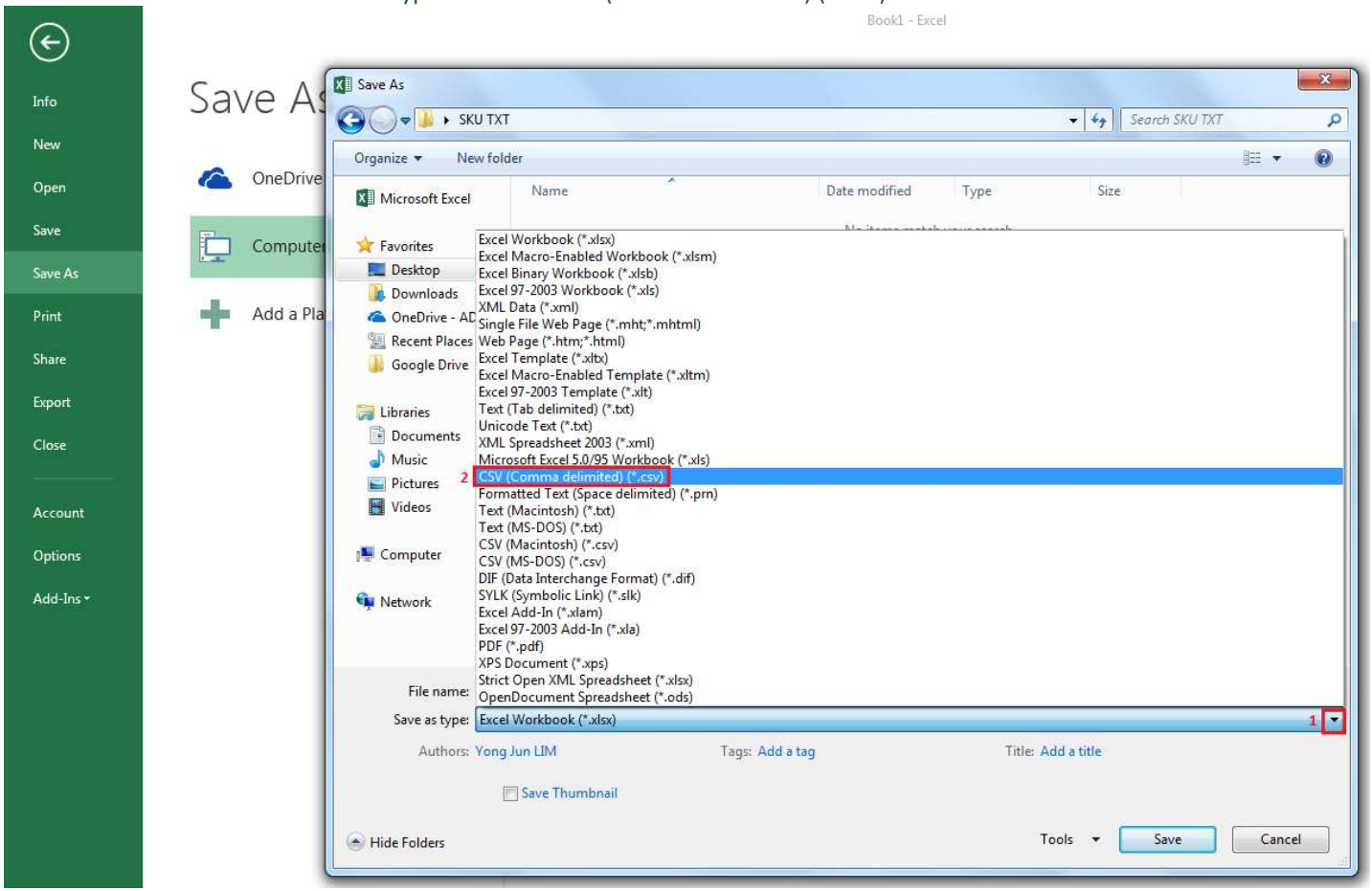

c. Click “Yes”

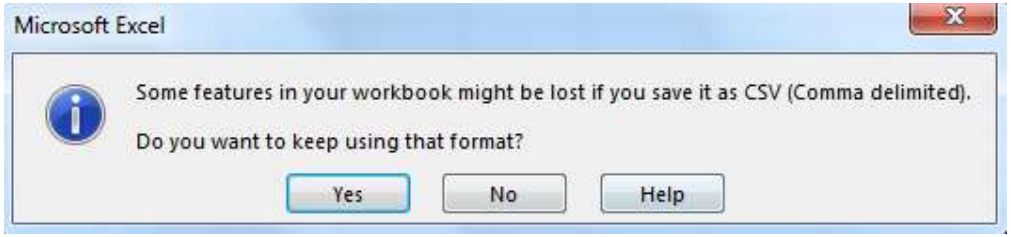

d. Close the excel > Click “Don’t Save”

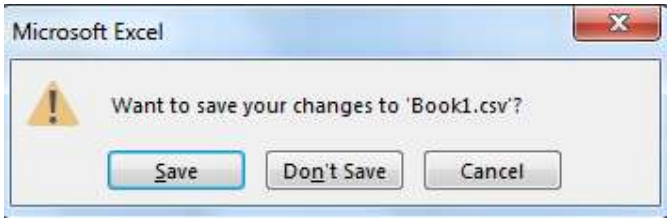

3. Open the file in Notepad.
   Go to the file you have just saved > Right Click > Select “Open with” > Click “Notepad”

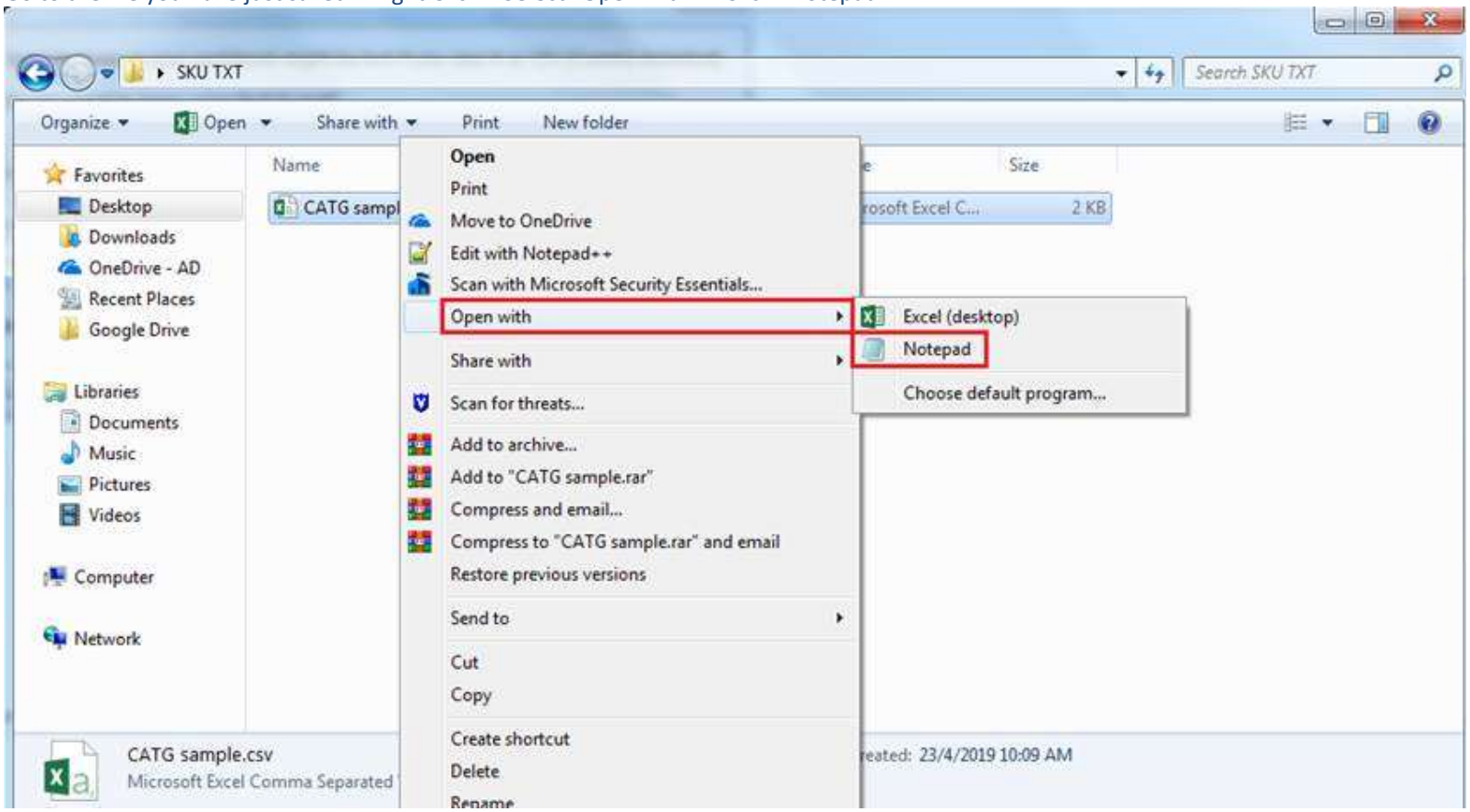

4. Select and delete the column header

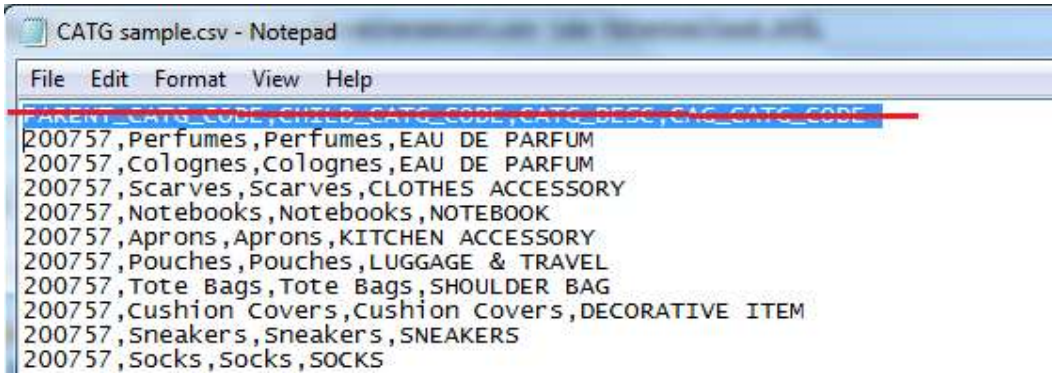

5. Save as Text Format
   a. Go to File > Save As

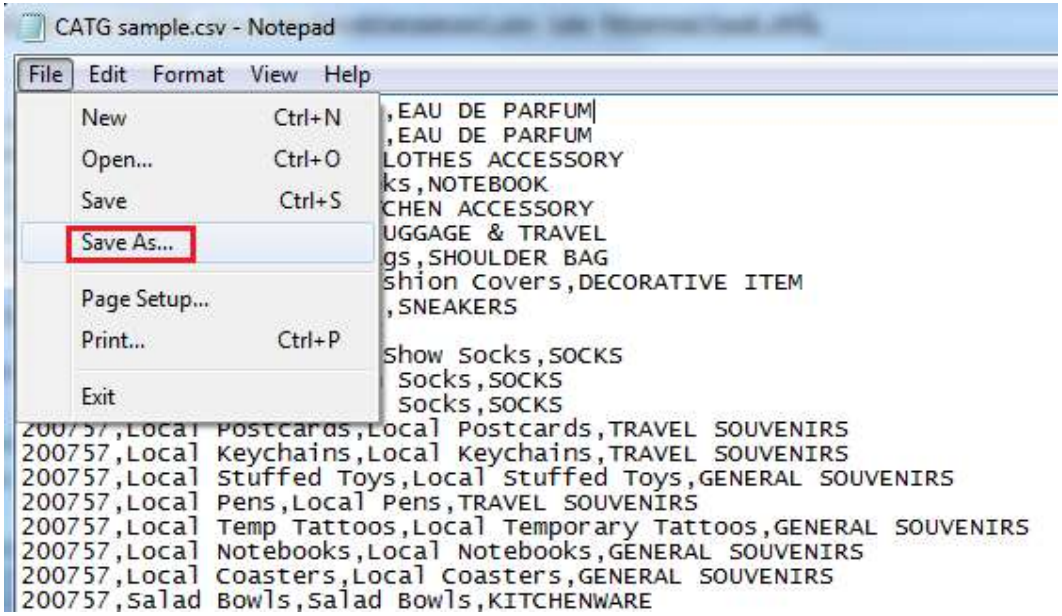

b. Change the file name > Click “Save”

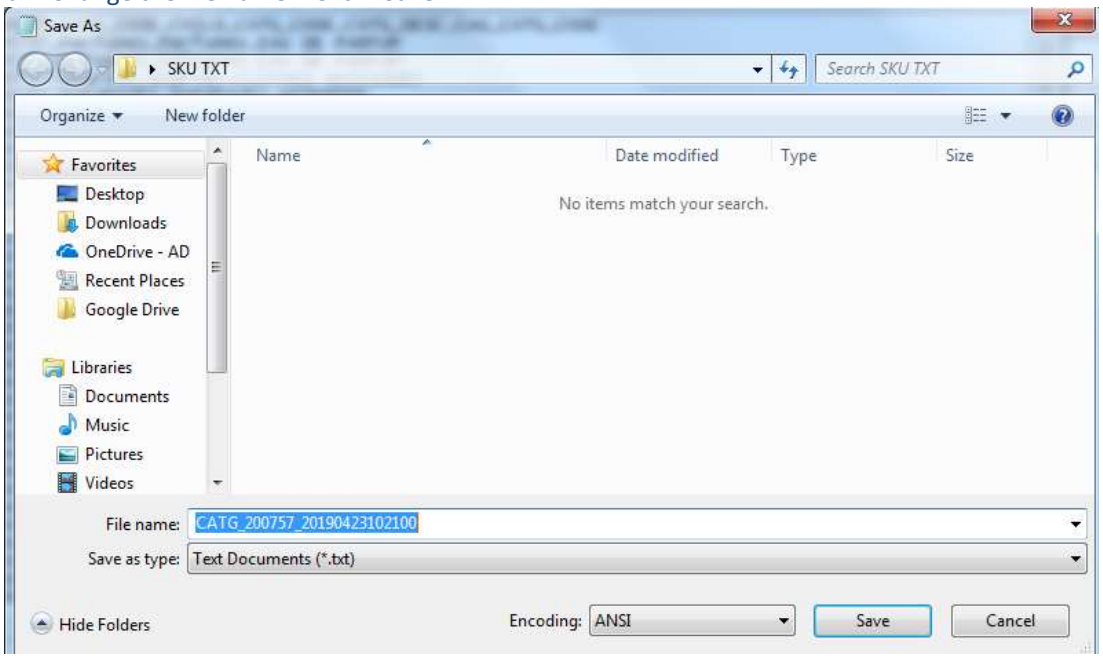

No	Interfaces	Mandatory / Optional	File Name format
1	CATG	Mandatory	CATG_<tenant>_<YYYYMMDDHHMMSS>.txt
2	SKU	Mandatory	SKU_<Store ID>_<YYYYMMDDHHMMSS>.txt
3	PLU	Optional	PLU_<tenant>_<YYYYMMDDHHMMSS>.txt
4	SKU Price Update	Mandatory	PRICE_<tenant>_<YYYYMMDDHHMMSS>.txt
5	SKU Inventory	Optional	INVDETAILS_<Store ID>_<YYYYMMDDHHMMSS>.txt
6	Promo	Optional	PROMO_<tenant>_<YYYYMMDDHHMMSS>.txt

Example <tenant> : 200757
Example <Store ID> : 80253

6. Text file is ready to upload to SFTP

7. Please prepare all your interface files with the same steps.